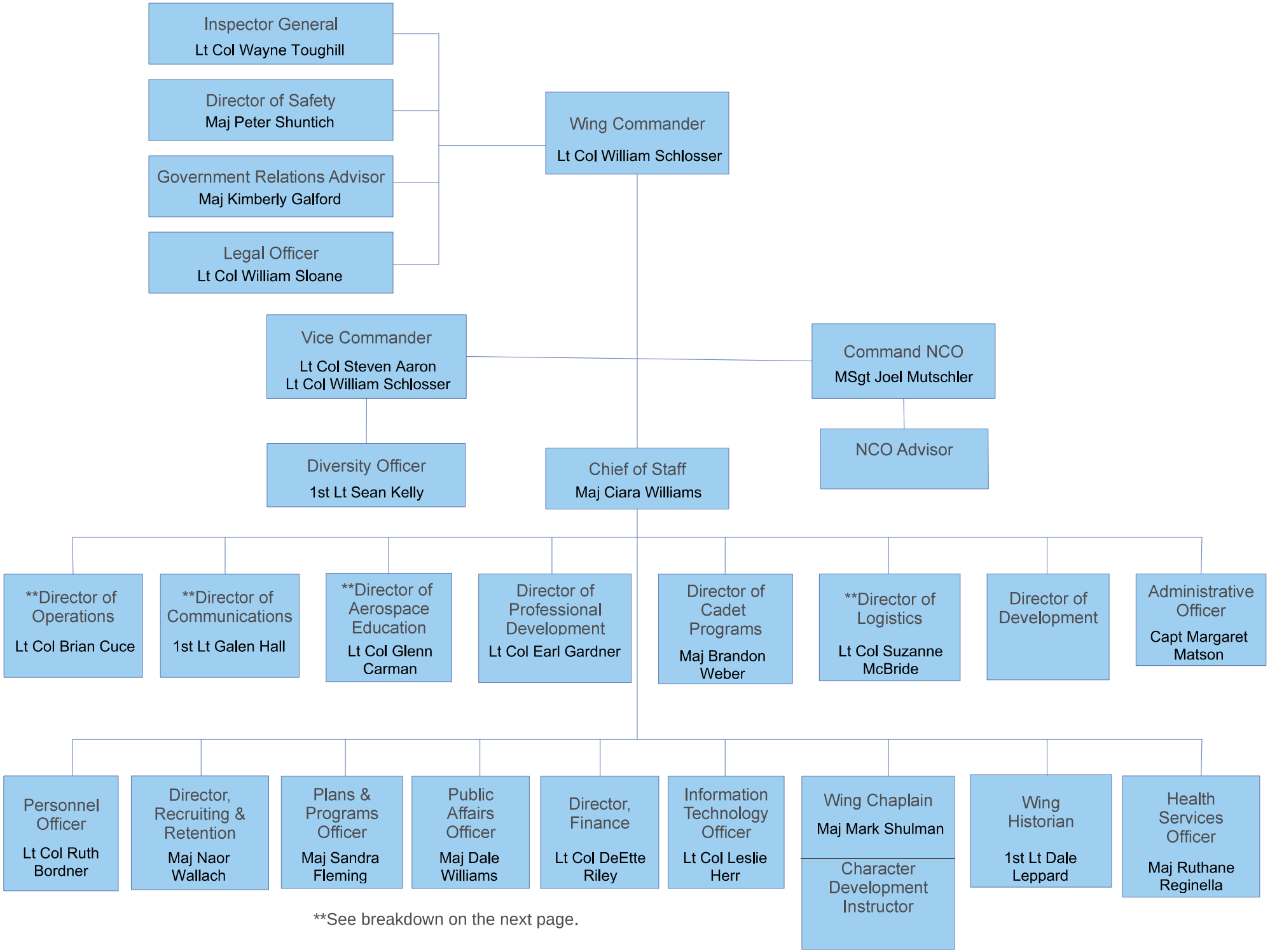

**See breakdown on the next page.

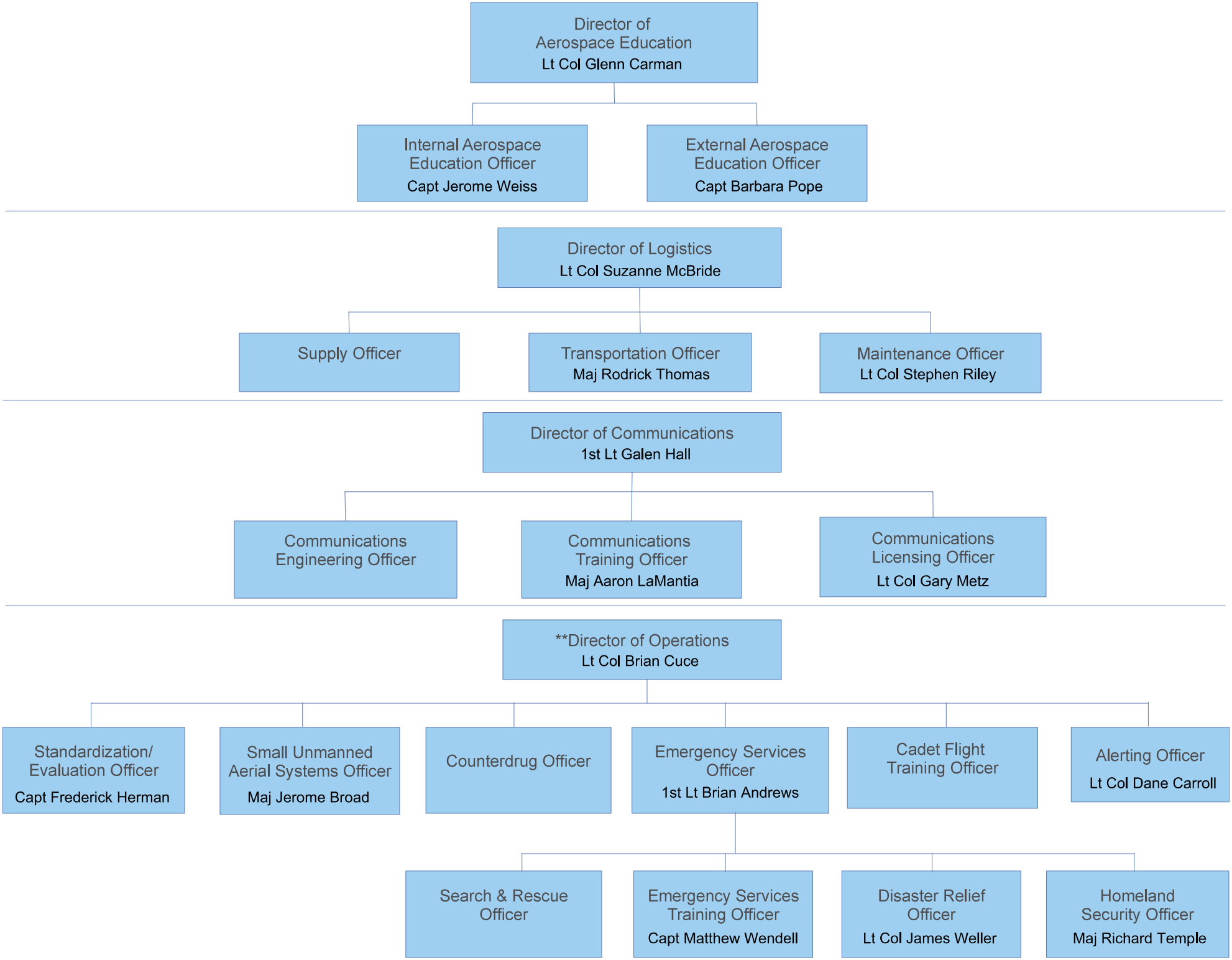
Director of Aerospace Education
Lt Col Glenn Carman
Internal Aerospace Education Officer
Capt Jerome Weiss
External Aerospace Education Officer
Capt Barbara Pope
Director of Logistics
Lt Col Suzanne McBride
Supply Officer
Transportation Officer
Maj Rodrick Thomas
Maintenance Officer
Lt Col Stephen Riley
Director of Communications
1st Lt Galen Hall
Communications Engineering Officer
Communications Training Officer
Maj Aaron LaMantia
Communications Licensing Officer
Lt Col Gary Metz
**Director of Operations
Lt Col Brian Cuce
Standardization/ Evaluation Officer
Capt Frederick Herman
Small Unmanned Aerial Systems Officer
Maj Jerome Broad
Counterdrug Officer
Emergency Services Officer
1st Lt Brian Andrews
Cadet Flight Training Officer
Alerting Officer
Lt Col Dane Carroll
Search & Rescue Officer
Emergency Services Training Officer
Capt Matthew Wendell
Disaster Relief Officer
Lt Col James Weller
Homeland Security Officer
Maj Richard Temple